



Finding your accent colour

DESIGN FUNDAMENTALS



Base: **#49A0F8**



Accent: ?



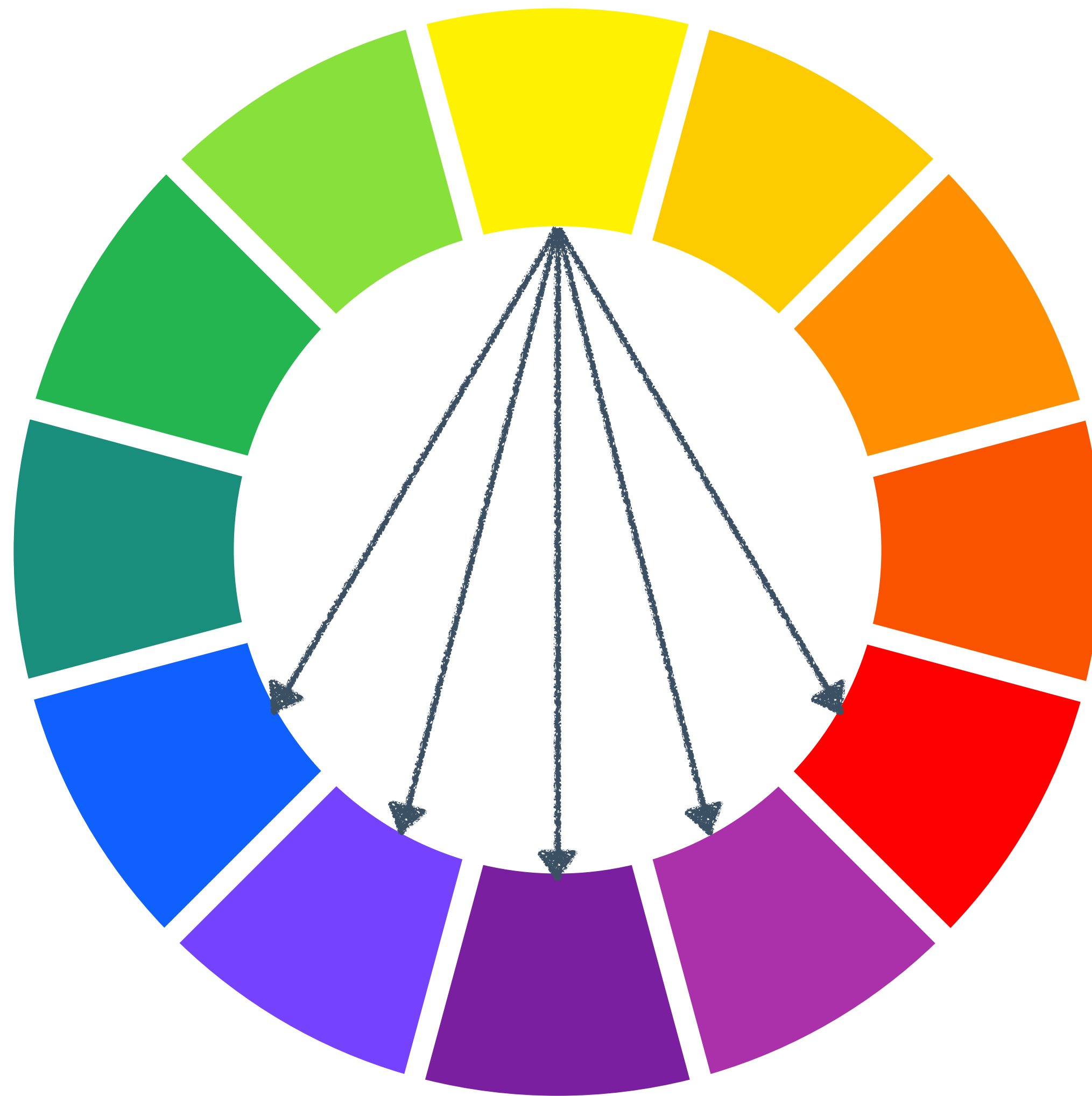

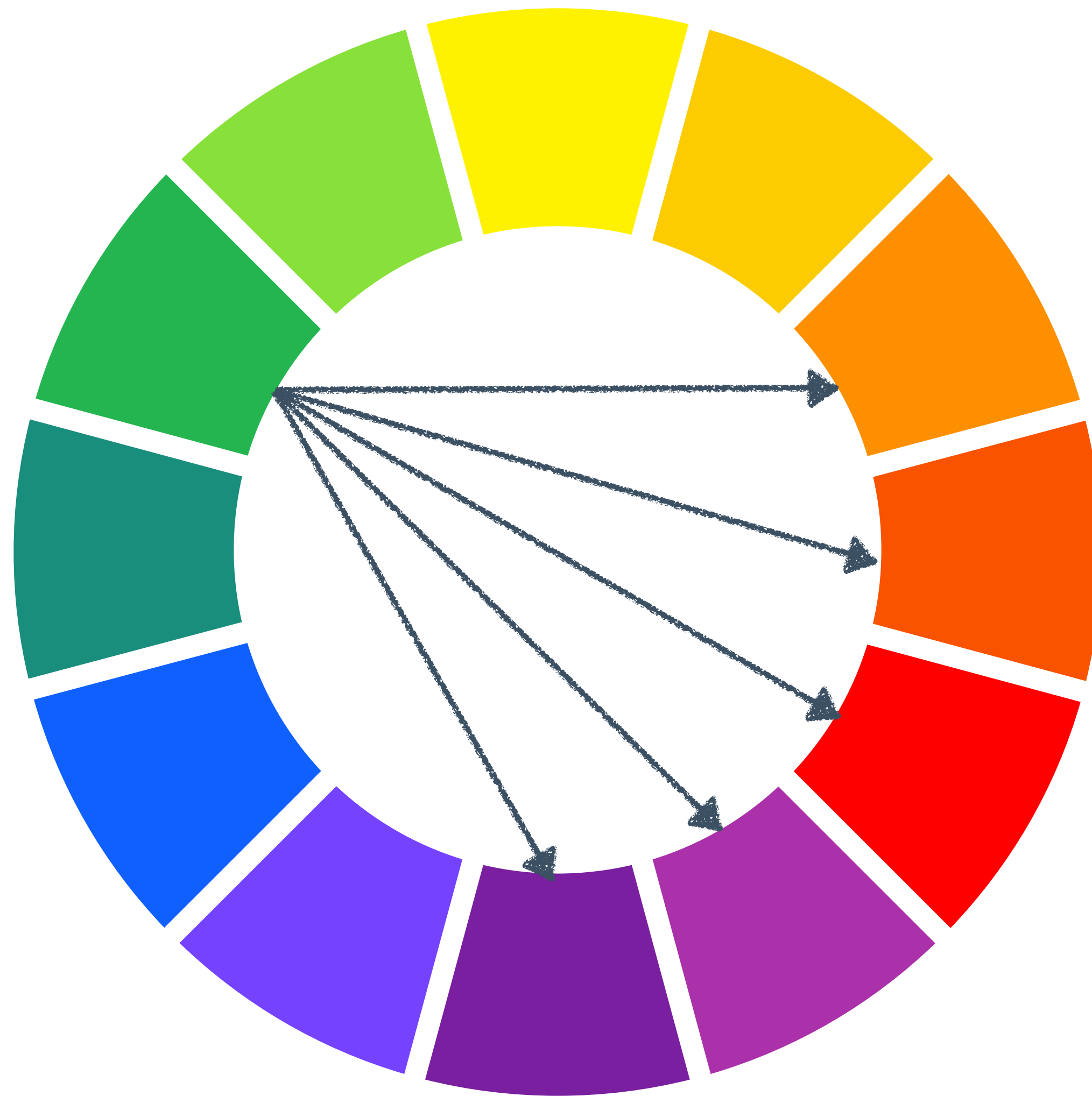

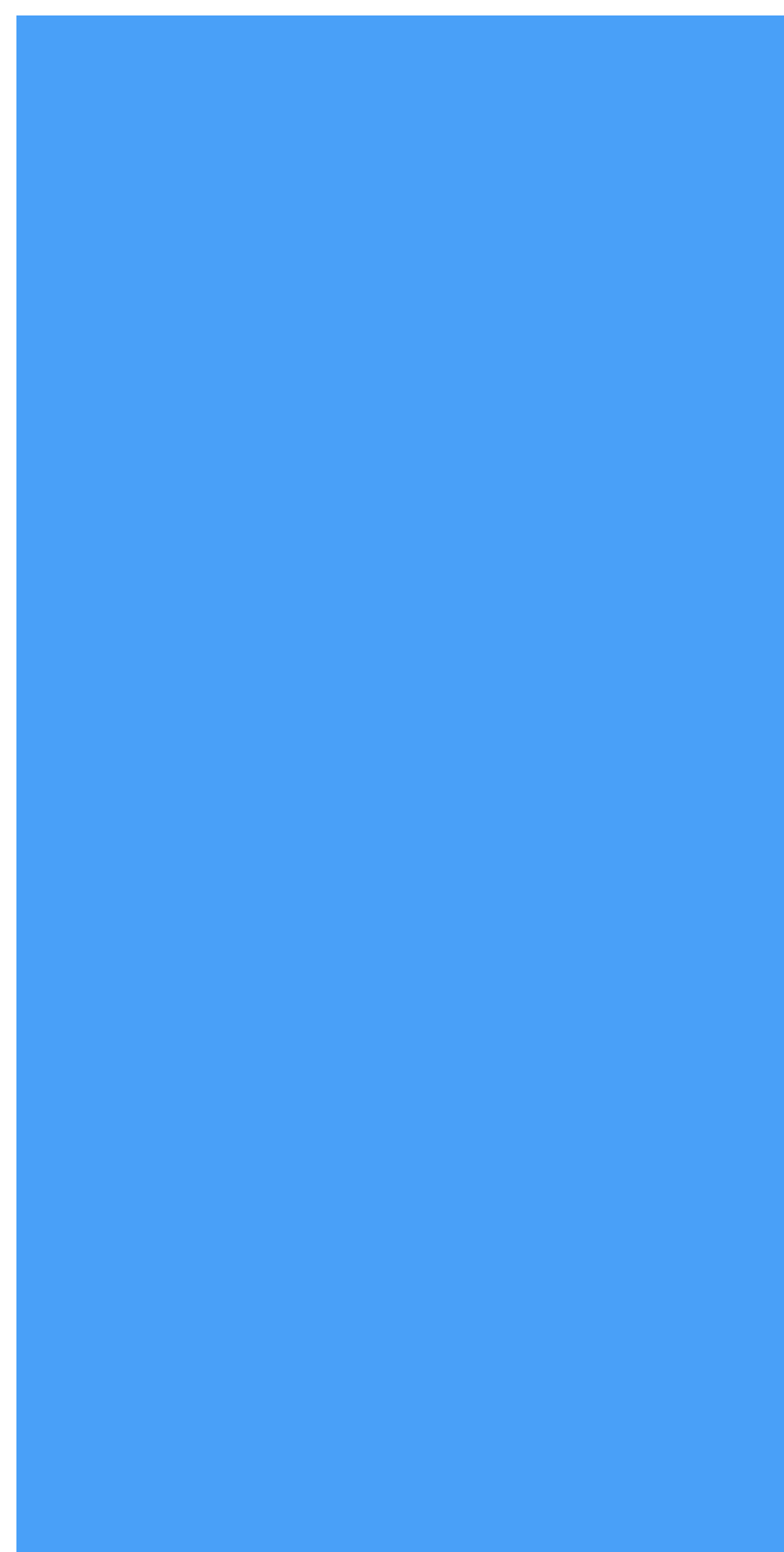

Base: #49A0F8



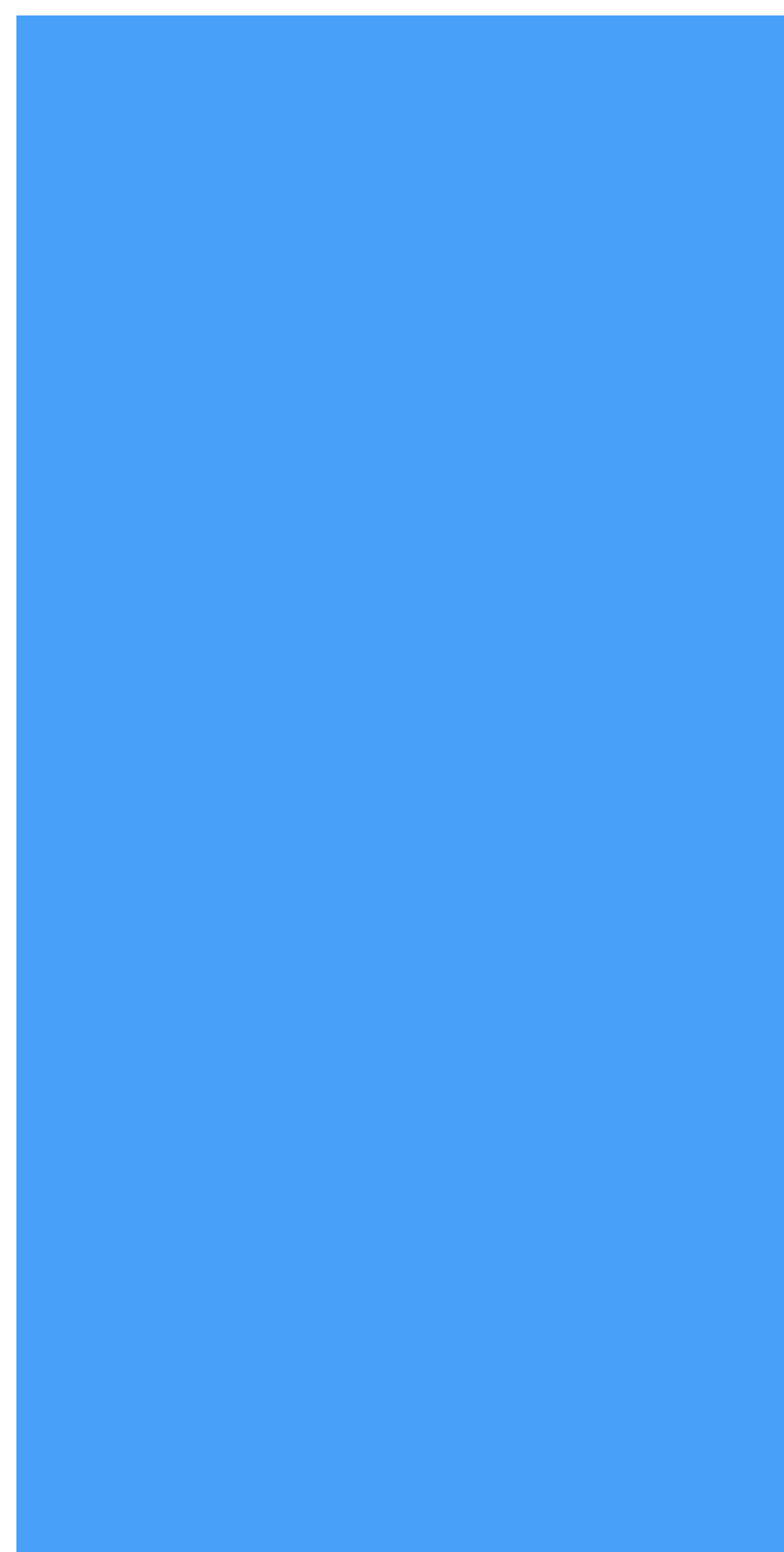

Base: **#49A0F8**



HSB / HSL

HSB

Hue

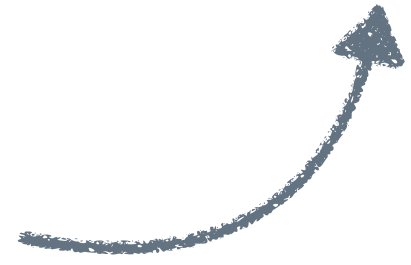

Saturation

HSB

Hue

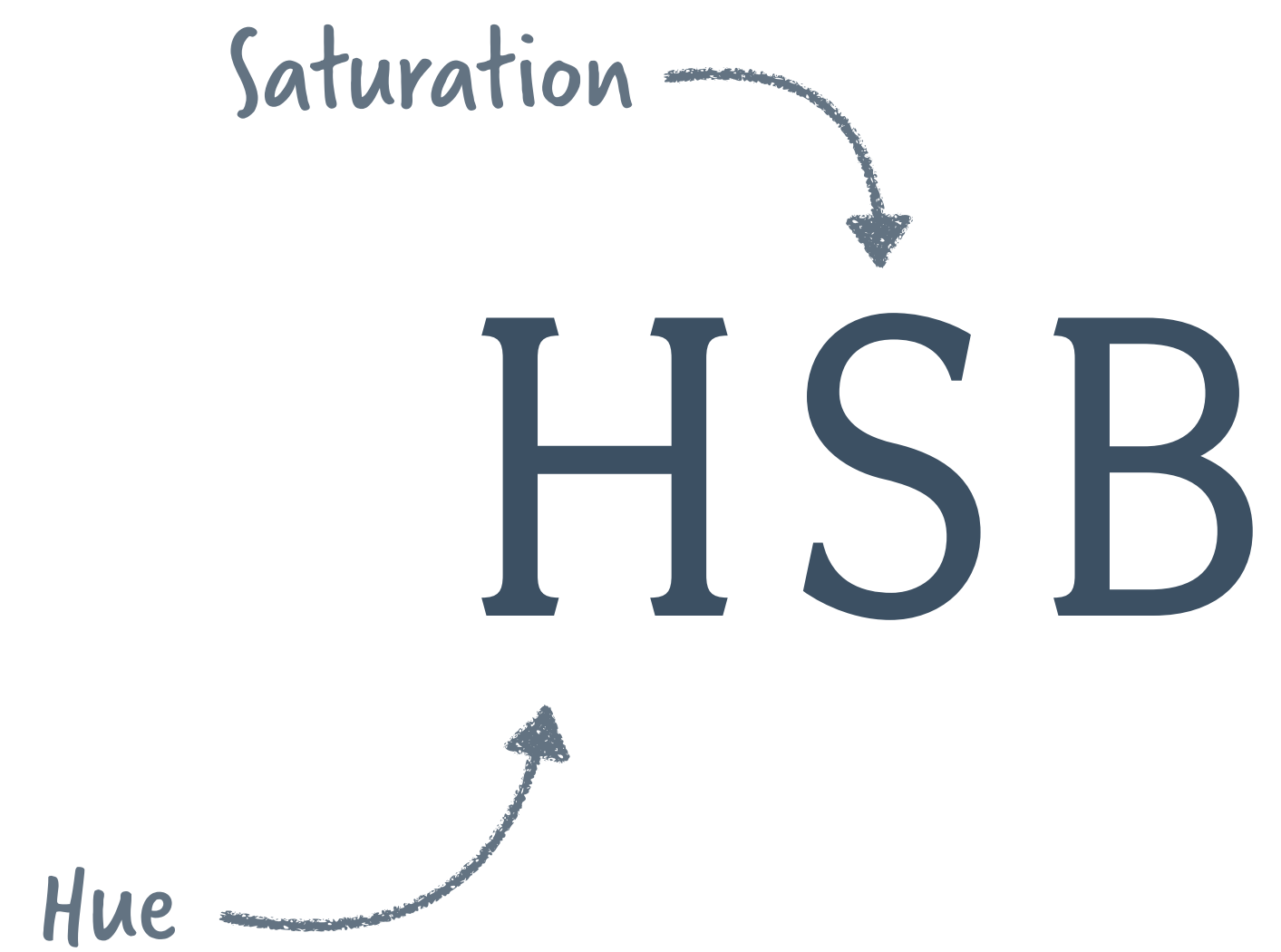

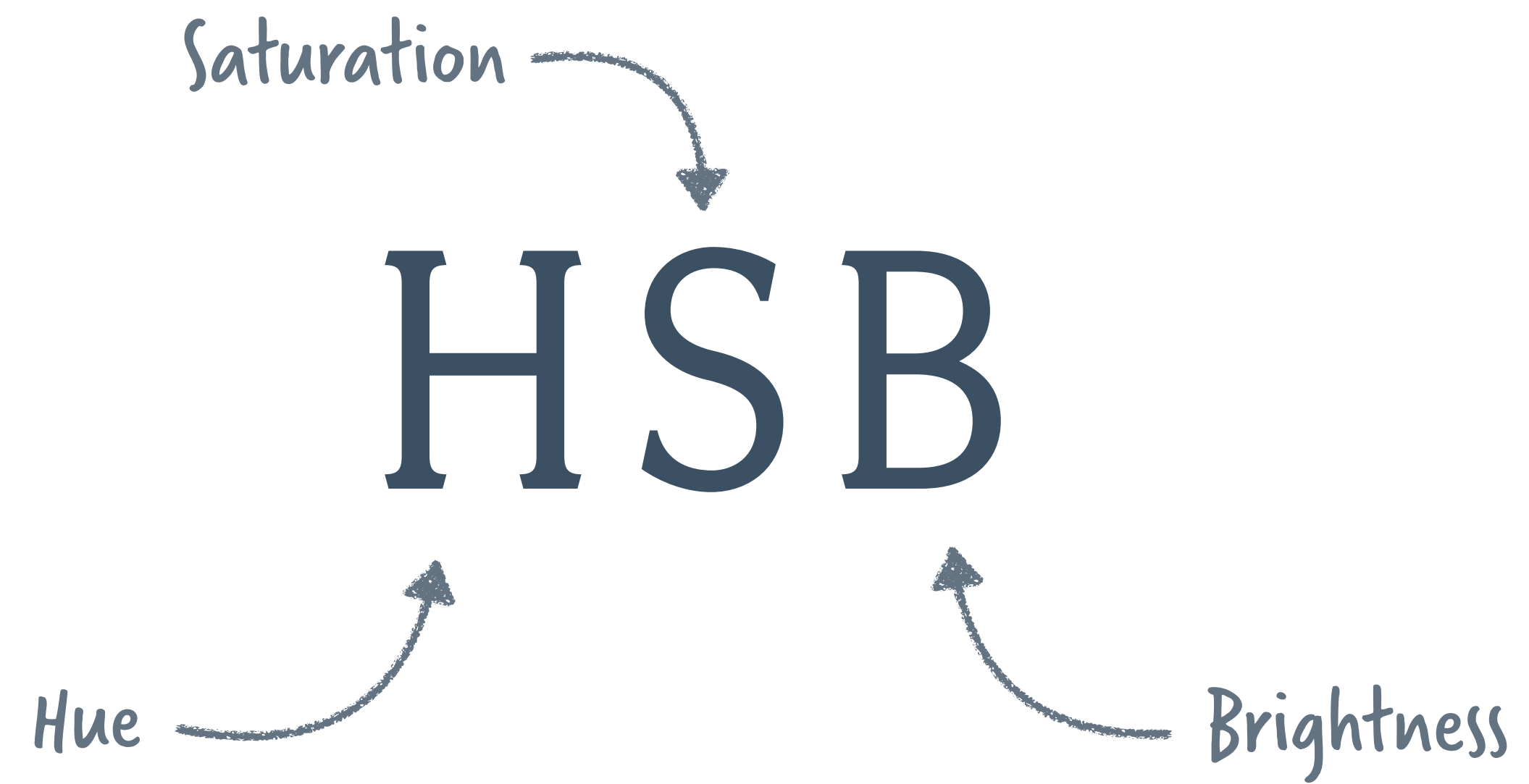

HSL

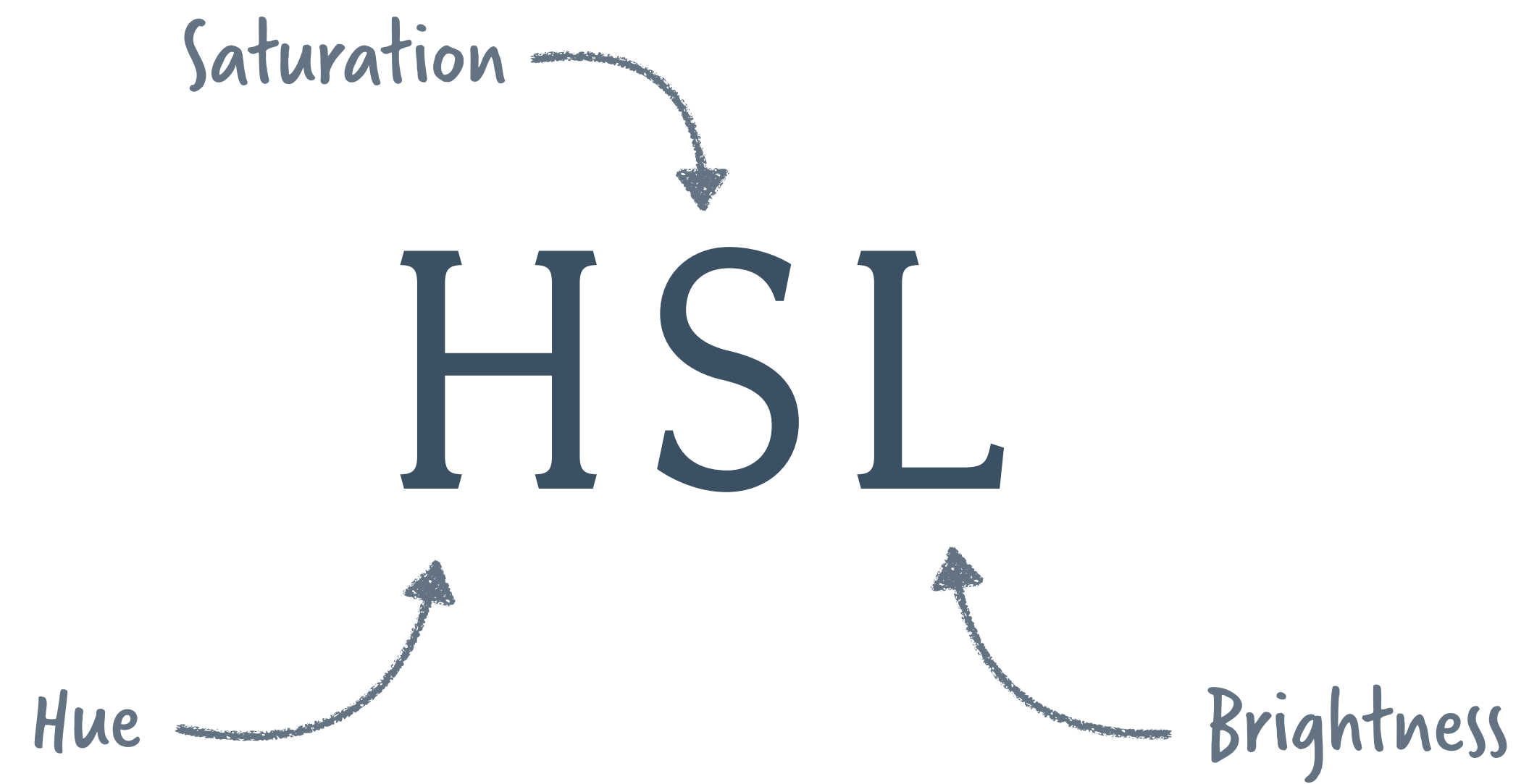

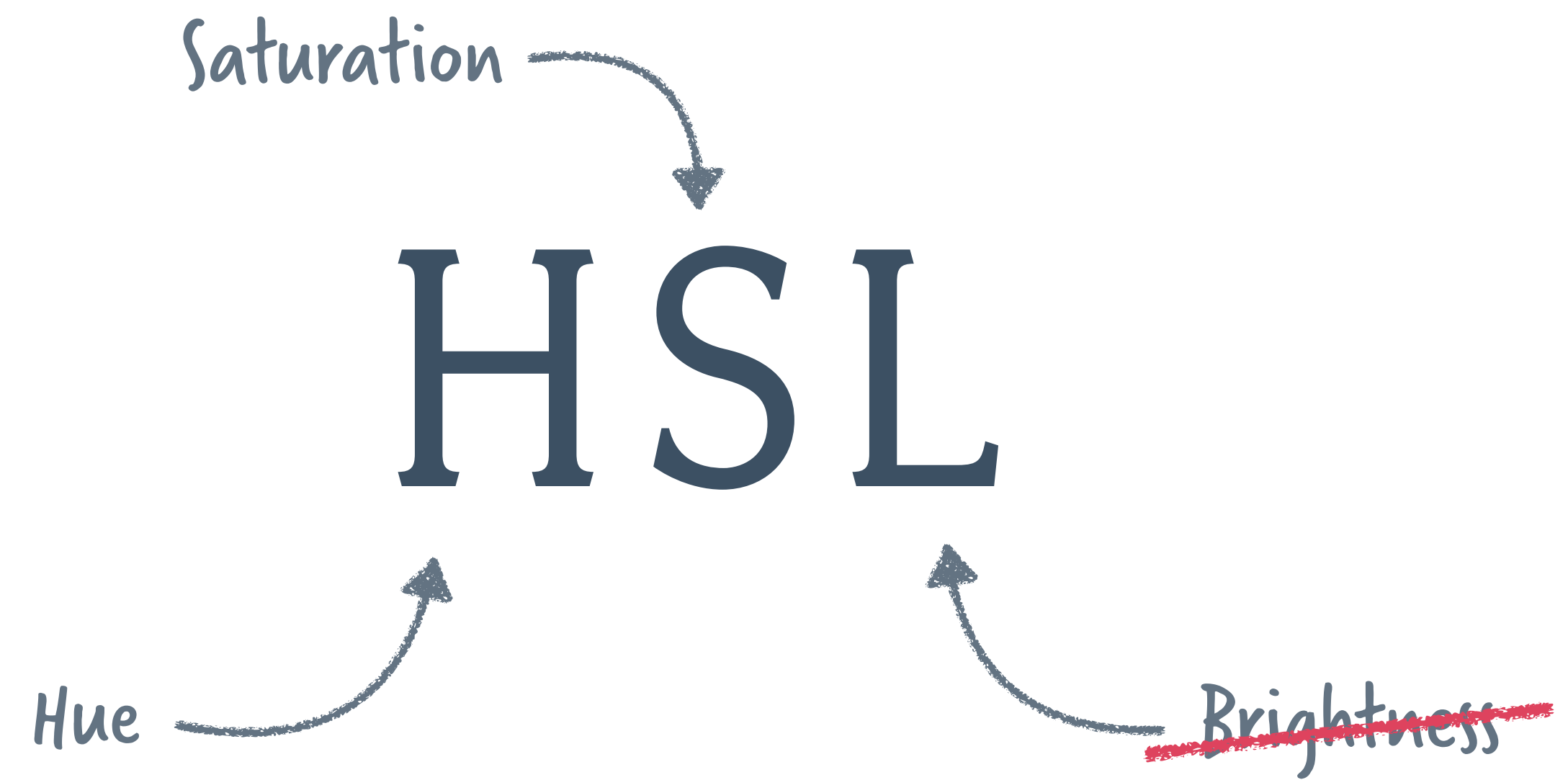

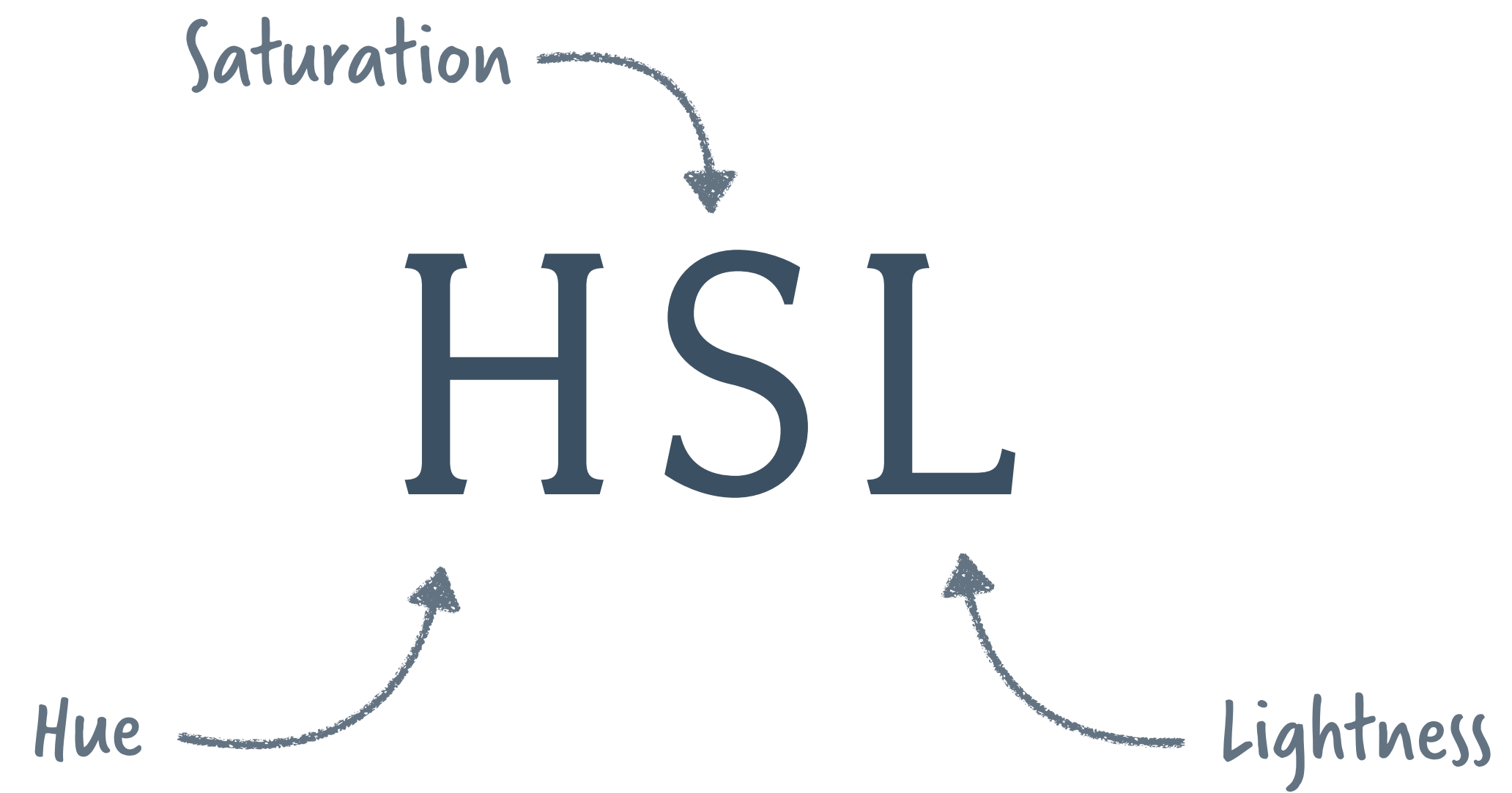

Yes, this is confusing.
(And no, I don't know why it's this way)

Sometimes the results might
not be what you expected.

*That's ok! The important thing
is you're noticing.*

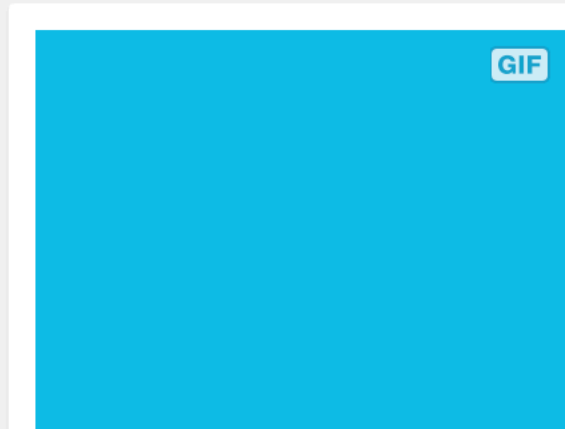

57 0 12

David Lawless



123 0 39

Gigantic



126 3 31

Aleksander Buksza



66 0 11

Johnathon Lightle



179 2 31

saiara daisy quadros

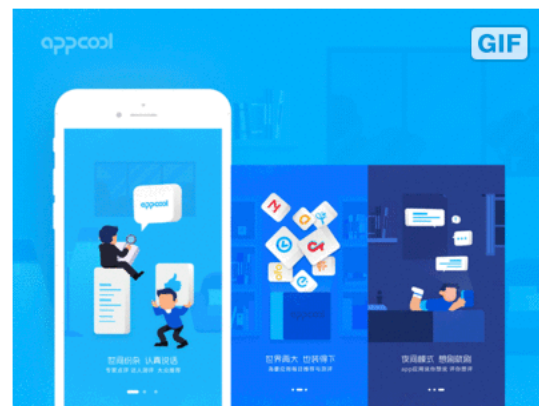

2,264 3 124

UIGREAT



109 0 13

Myles Ketelsen

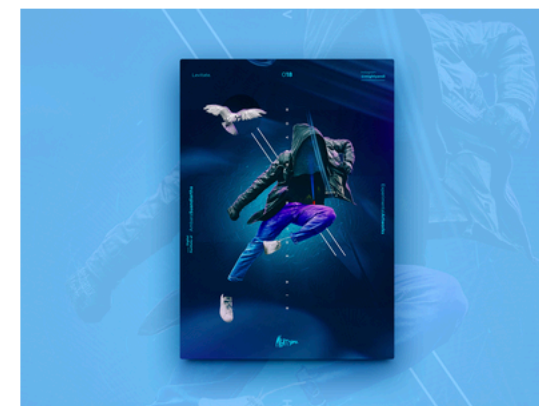

70 0 17

Ambara Suandiartha

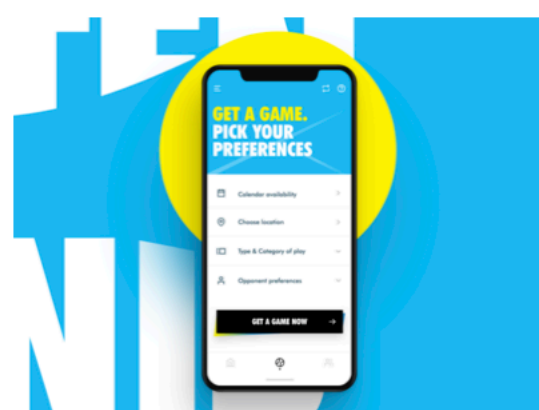

637 3 55

hellohello



377 0 58

Aleksander Buksza

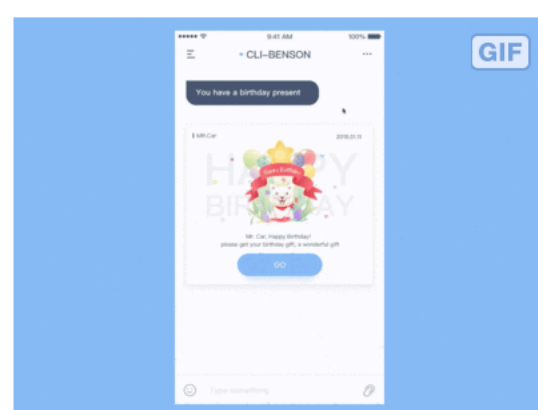

86 0 16

Cli-Benson

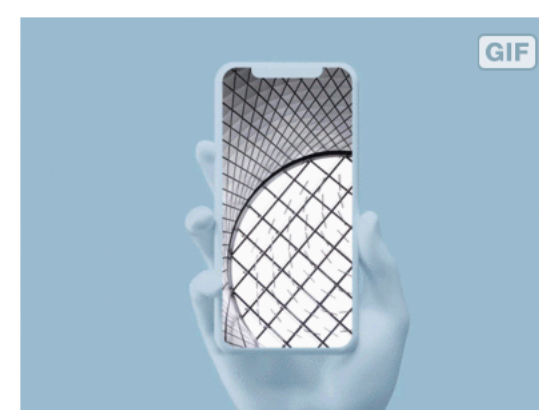

192 4 26

Shubo



The rules will get you 90%
of the way there.

The other 10% comes from you.



EXERCISE

Use one, or both, of these methods
and choose an accent colour for
your design